

metal profile finish to roof

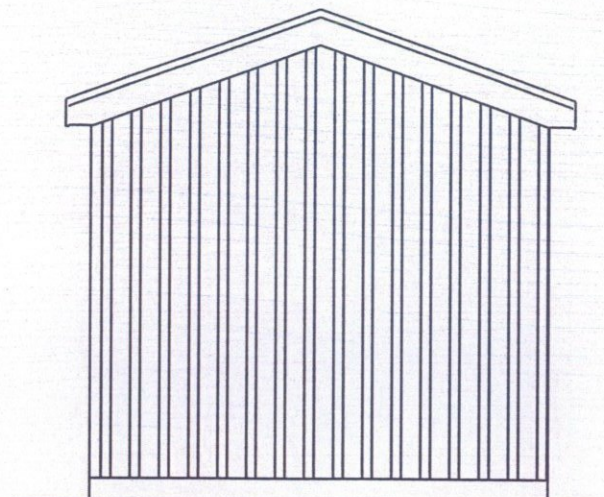

timber cladding to walls

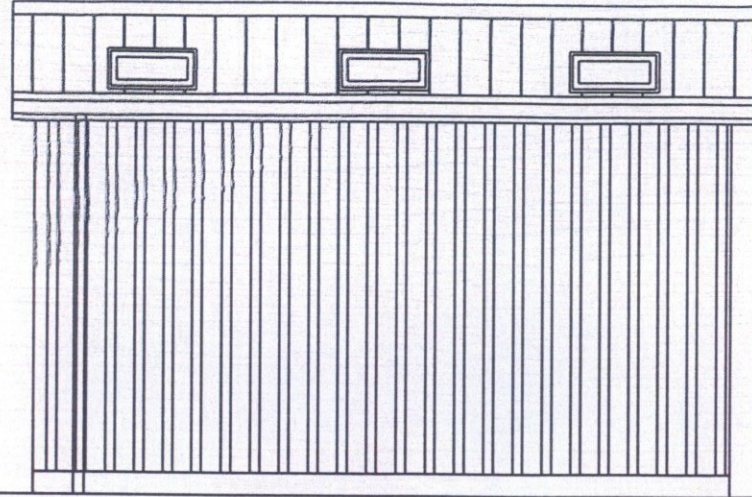
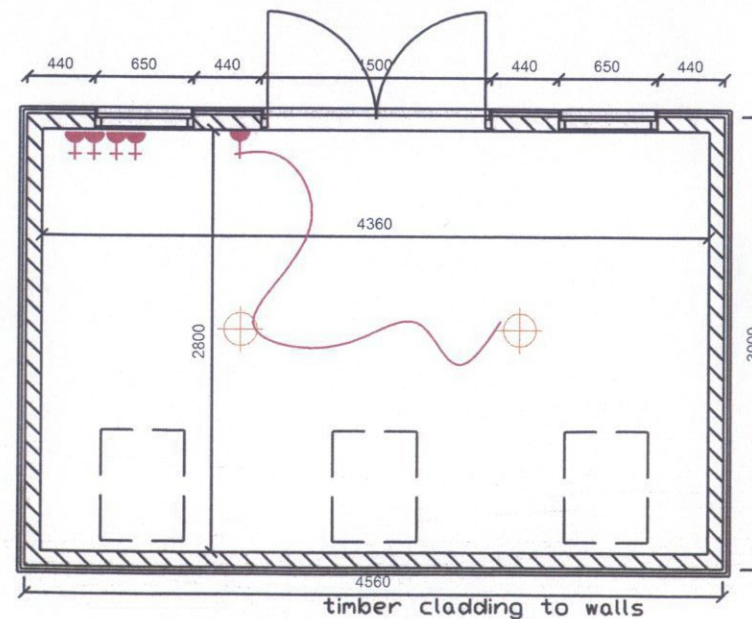
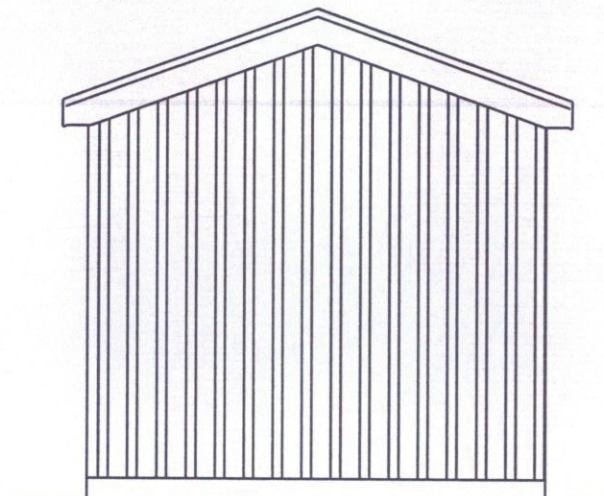
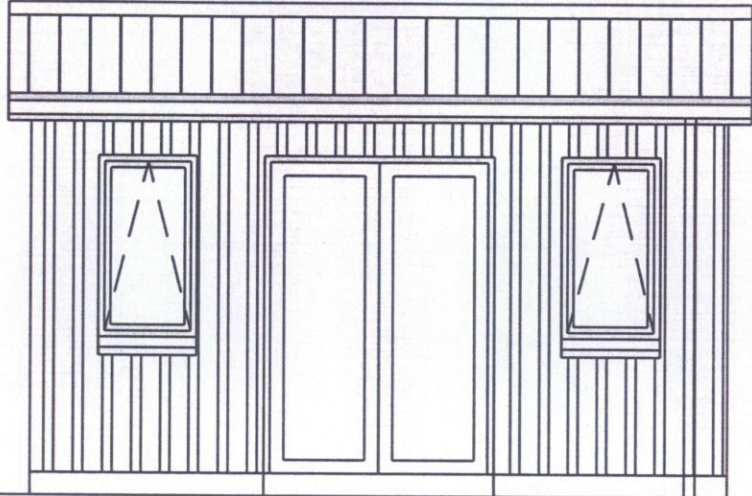

Insert GGL CK02<
550w x 780h). Roof
members installed to
suit

Insert GGL CK02<
550w x 780h). Roof
members installed to
suit

design by others

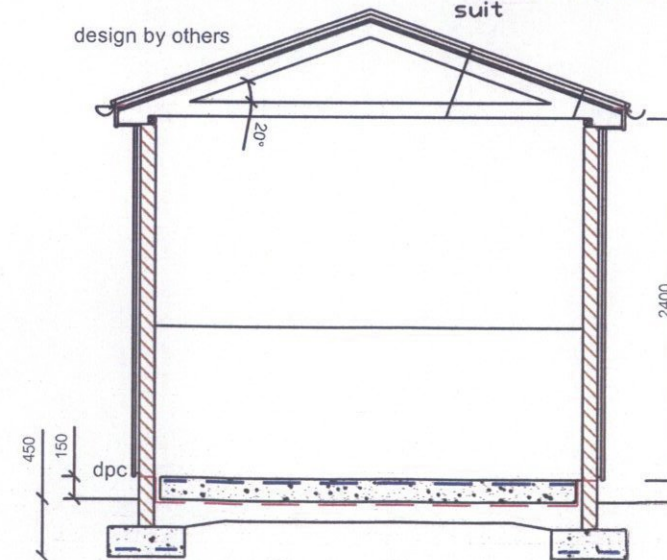

dpm to connect to wall dpc

Town & Country Planning
(Scotland) Act, 1997
as amended

REFUSED

22.06.2015

Development Management
Environmental Services
The Moray Council

06 APR 2015

15/00648/APP

project
PROPOSED NEW HOUSE
address
7 DUFF STREET, HOPEMAN IV30 5RZ
client
MRS J GOVIER
date
OCT 2014

scale
AS SHOWN