

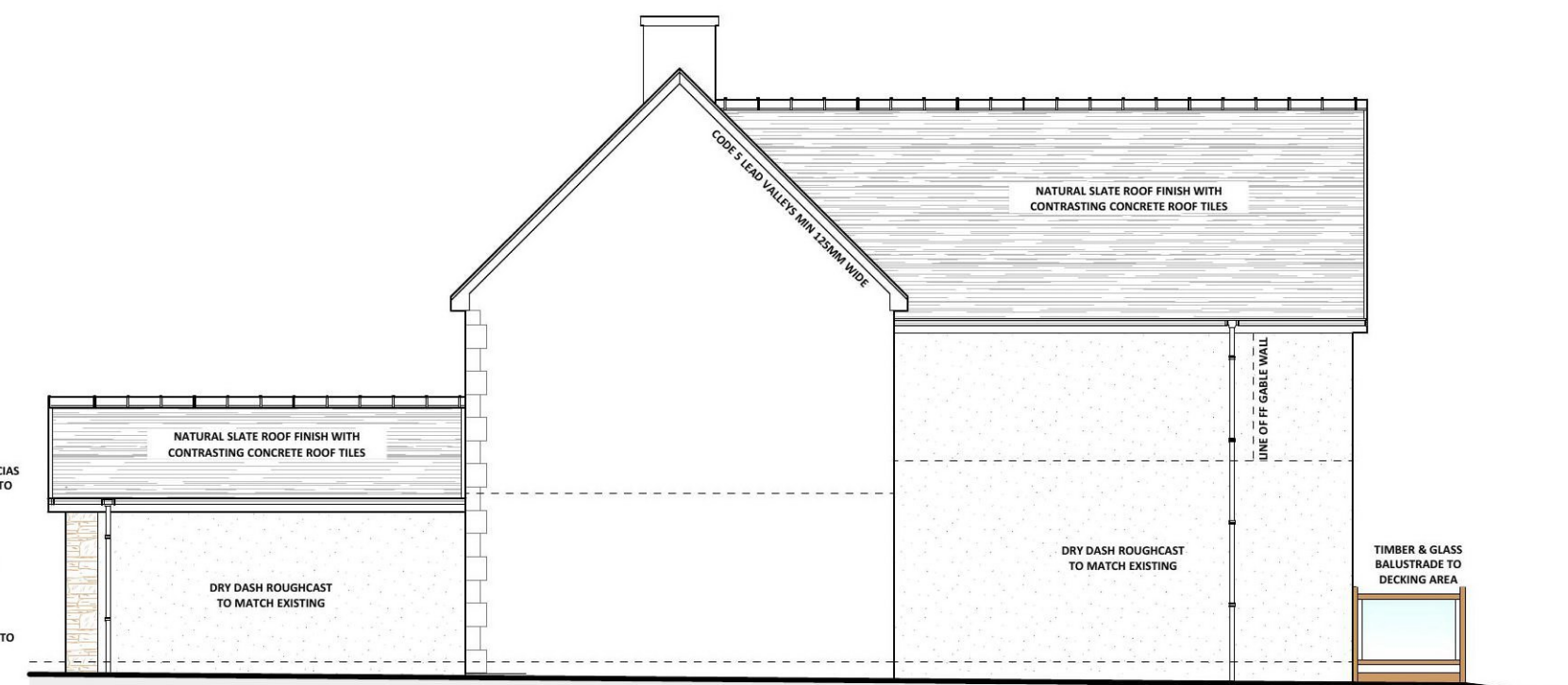

APPROACH ELEVATION 1:100



EAST FACING ELEVATION 1:100



REAR ELEVATION 1:100



WEST FACING ELEVATION 1:100

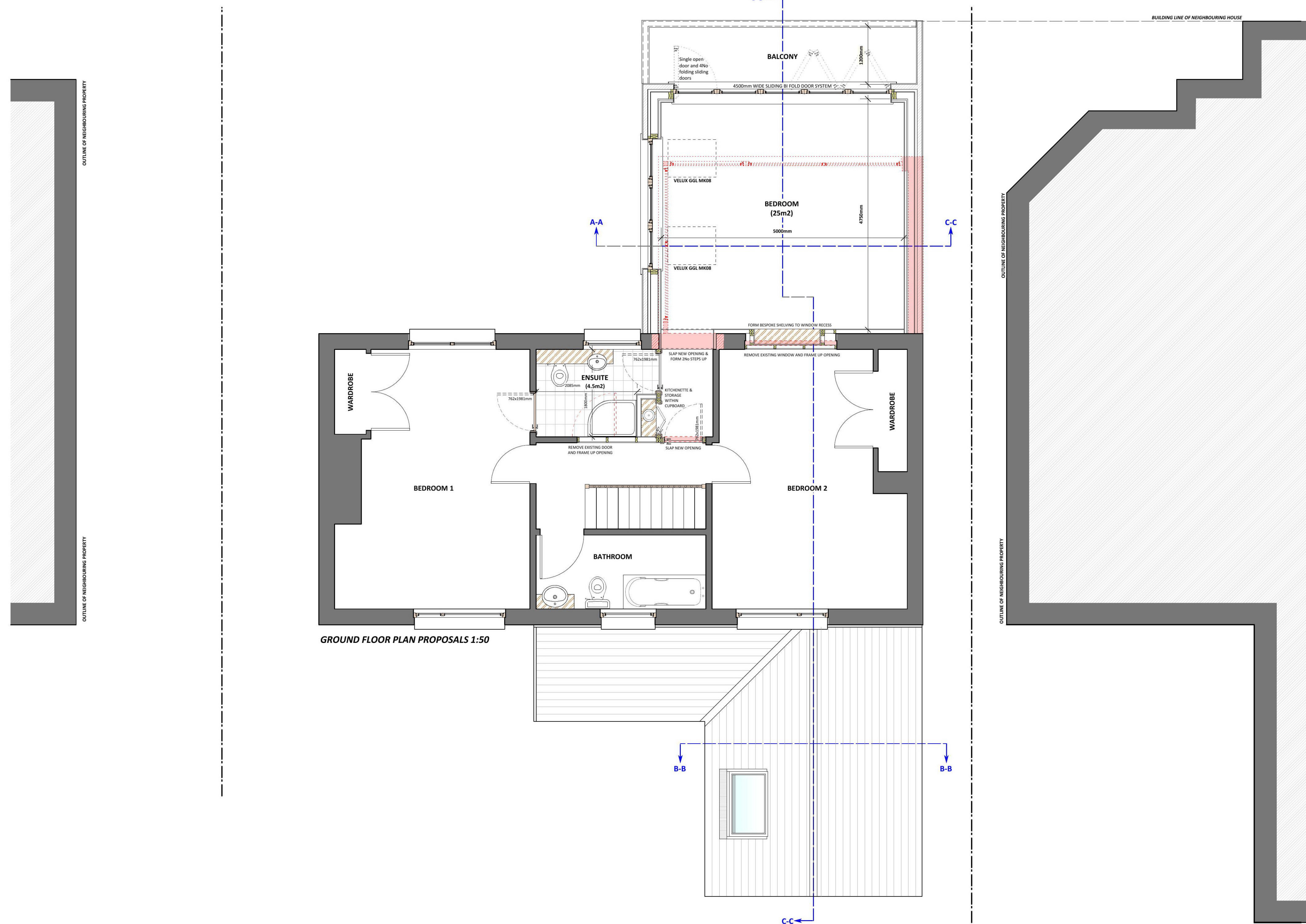

GROUND FLOOR PLAN PROPOSALS 1:50

Town & Country Planning
(Scotland) Act, 1997
as amended

APPROVED

08/01/15

Development Management
Environmental Services
The Moray Council

PROPOSED ALTERATIONS AND EXTENSIONS,
13 DUFF STREET, HOPEMAN, ELGIN, MORAY, IV30 5RZ,
FOR MR AND MRS DUNCAN

PLANNING SUBMISSION

15: FIRST FLOOR PLAN & ELEVATIONS
NOVEMBER 2014