

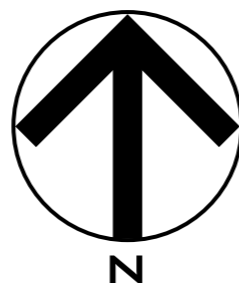

ID1 LOCATION PLAN EXISTING
SCALE 1:1250

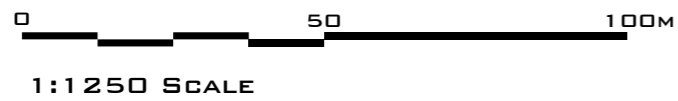

ID2 LOCATION PLAN PROPOSED
SCALE 1:1250

SITE PLAN SHOWS AREA (AT A SCALE OF 1:1250) THE REPRESENTATION OF A ROAD, TRACK OR PATH IS NO EVIDENCE OF A RIGHT OF WAY. THE REPRESENTATION OF FEATURES AS LINES IS NO EVIDENCE OF A PROPERTY BOUNDARY. MAP PRODUCED FROM THE ORDNANCE SURVEY NATIONAL GEOGRAPHIC DATA BASE AND INCORPORATING SURVEYED REVISION AVAILABLE AT THIS DATE. REPRODUCTION IN WHOLE OR PART IS PROHIBITED WITHOUT THE PRIOR PERMISSION OF ORDNANCE SURVEY. © CROWN COPYRIGHT 2015. SUPPLIED BY MAPSERVE A LICENSED ORDNANCE SURVEY PARTNER



LAND ACQUISITION - PLANNING - DEVELOPEMNT
CONNECTING THE URBAN GRAIN
36/1 HIGH STREET, PERTH, PERTHSHIRE, SCOTLAND
INFO@IUDEV.CO.UK WWW.IUDEV.CO.UK
DRAWING TO BE SCALED AND USED FOR PLANNING PERMISSION PURPOSES ONLY. DRAWING INTENDED FOR INFORMATION PURPOSES ONLY. ALL LEVELS AND DIMENSIONS TO BE CHECKED ON SITE. ANY DISCREPANCIES TO BE BROUGHT TO THE ATTENTION OF INTERURBAN DEVELOPMENTS LTD. COPYRIGHT RESERVED. THIS DRAWING MAY ONLY BE USED FOR THE CLIENT AND LOCATION SPECIFIED IN THE BLOCK PLAN. IT MAY NOT BE COPIED OR DISCLOSED TO ANY THIRD PARTY WITHOUT THE WRITTEN CONSENT FROM INTERURBAN DEVELOPMENTS LTD.

PROPOSED DEVELOPMENT OF 4X
RESIDENTIAL UNITS
TOMNABAT LANE
TOMINTOUL (TO THE REAR OF
HEATHERLEA, MAIN STREET)
DATE: 24,01,16
DRAWN BY: JR
CHECKED BY: JR



ID3 BLOCK PLAN EXISTING
SCALE 1:500



ID4 BLOCK PLAN PROPOSED
SCALE 1:500

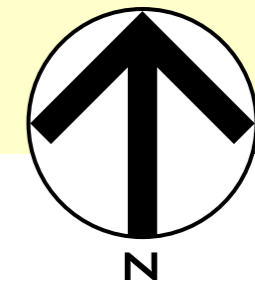

SITE PLAN SHOWS AREA (AT A SCALE OF 1:500) THE REPRESENTATION OF A ROAD, TRACK OR PATH IS NO EVIDENCE OF A RIGHT OF WAY. THE REPRESENTATION OF FEATURES AS LINES IS NO EVIDENCE OF A PROPERTY BOUNDARY. MAP PRODUCED FROM THE ORDNANCE SURVEY NATIONAL GEOGRAPHIC DATA BASE AND INCORPORATING SURVEYED REVISION AVAILABLE AT THIS DATE. REPRODUCTION IN WHOLE OR PART IS PROHIBITED WITHOUT THE PRIOR PERMISSION OF ORDNANCE SURVEY. © CROWN COPYRIGHT 2015. SUPPLIED BY MAPSERVE A LICENSED ORDNANCE SURVEY PARTNER

LAND ACQUISITION - PLANNING - DEVELOPMENT
CONNECTING THE URBAN GRAIN
36/1 HIGH STREET, PERTH, PERTHSHIRE, SCOTLAND
INFO@IUDEV.CO.UK WWW.IUDEV.CO.UK
DRAWING TO BE SCALED AND USED FOR PLANNING PERMISSION PURPOSES ONLY. DRAWING NOT TO BE USED FOR CONSTRUCTION. ALL LEVELS AND DIMENSIONS TO BE CHECKED ON SITE. ANY DISCREPANCIES TO BE BROUGHT TO THE ATTENTION OF INTERURBAN DEVELOPMENTS LTD. COPYRIGHT RESERVED. THIS DRAWING MAY ONLY BE USED FOR THE CLIENT AND LOCATION SPECIFIED IN THE BLOCK PLAN. IT MAY NOT BE COPIED OR DISCLOSED TO ANY THIRD PARTY WITHOUT THE WRITTEN CONSENT FROM INTERURBAN DEVELOPMENTS LTD.

PROPOSED DEVELOPMENT OF 4X
RESIDENTIAL UNITS
TOMNABAT LANE
TOMINTOUL (TO THE REAR OF
HEATHERLEA, MAIN STREET)
DATE: 24,01,16
DRAWN BY: JR
CHECKED BY: JR



 SOUTH ELEVATION

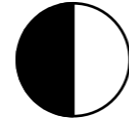

 WEST ELEVATION

ID5 ELEVATIONS PROPOSED

SCALE 1:100



SCALE 1:100



 NORTH ELEVATION



 EAST ELEVATION



LAND ACQUISITION - PLANNING - DEVELOPMENT
 CONNECTING THE URBAN GRAIN
 36/1 HIGH STREET, PERTH, PERTHSHIRE, SCOTLAND
 INFO@IUDEV.CO.UK WWW.IUDEV.CO.UK
 DRAWING TO BE SCALED AND USED FOR PLANNING PERMISSION PURPOSES ONLY. DRAWING NOT TO BE USED FOR CONSTRUCTION. ALL LEVELS AND DIMENSIONS TO BE CHECKED ON SITE. ANY DISCREPANCIES TO BE BROUGHT TO THE ATTENTION OF INTERURBAN DEVELOPMENTS LTD. COPYRIGHT RESERVED. THIS DRAWING MAY ONLY BE USED FOR THE CLIENT AND LOCATION SPECIFIED IN THE BLOCK PLAN. IT MAY NOT BE COPIED OR DISCLOSED TO ANY THIRD PARTY WITHOUT THE WRITTEN CONSENT FROM INTERURBAN DEVELOPMENTS LTD.

PROPOSED DEVELOPMENT OF 4X
 RESIDENTIAL UNITS
 TOMNABAT LANE
 TOMINTOUL (TO THE REAR OF
 HEATHERLEA, MAIN STREET)
 DATE: 24,01,16
 DRAWN BY: JR
 CHECKED BY: JR

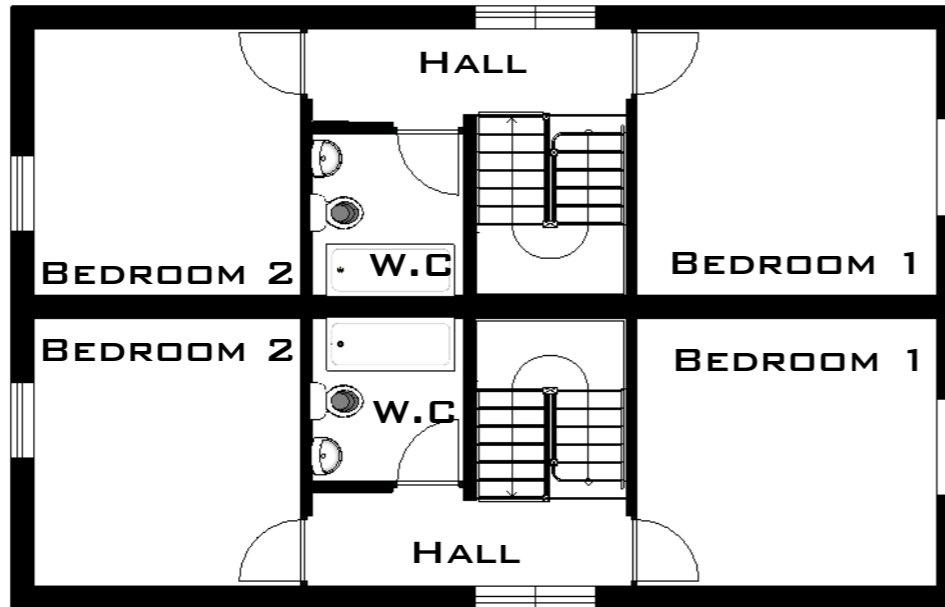

FIRST FLOOR

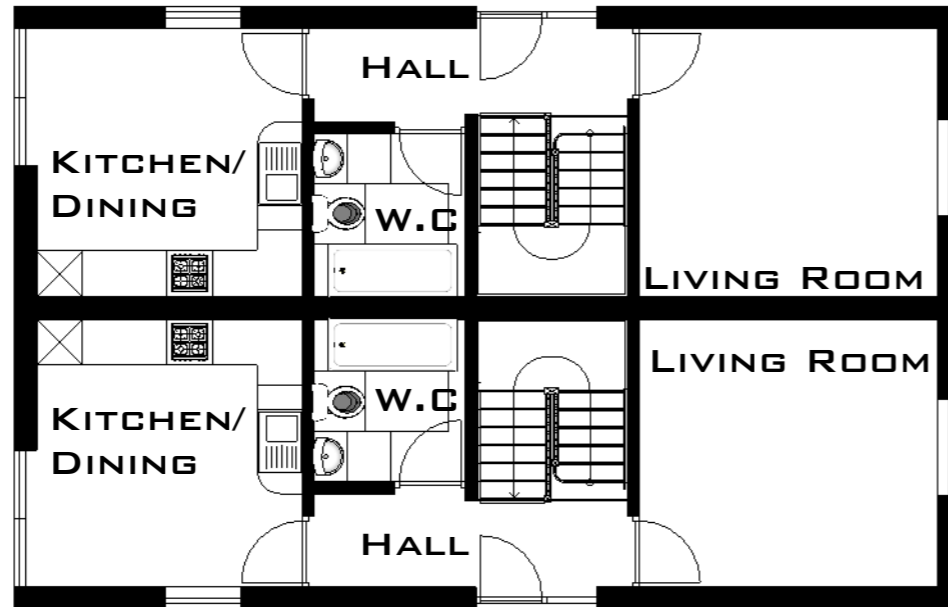

GROUND FLOOR

ID6 FLOOR PLANS PROPOSED
 SCALE 1:100

0 5M 10M

SCALE 1:100



LAND ACQUISITION - PLANNING - DEVELOPEMNT
 CONNECTING THE URBAN GRAIN
 36/1 HIGH STREET, PERTH, PERTSHIRE, SCOTLAND
 INFO@IUDEV.CO.UK WWW.IUDEV.CO.UK
 DRAWING TO BE SCALED AND USED FOR PLANNING PERMISSION PURPOSES
 ONLY. DRAWING SUBJECT TO PLANNING PERMISSION. RELEVANT
 DRAWINGS AND SPECIFICATIONS, ALL LEVELS AND DIMENSIONS TO BE CHECKED
 ON SITE. ANY DISCREPANCIES TO BE BROUGHT TO THE ATTENTION OF
 INTERURBAN DEVELOPMENTS LTD. COPYRIGHT RESERVED. THIS DRAWING MAY
 ONLY BE USED FOR THE CLIENT AND LOCATION SPECIFIED IN THE BLOCK PLAN.
 IT MAY NOT BE COPIED OR DISCLOSED TO ANY THIRD PARTY WITHOUT THE
 WRITTEN CONSENT FROM INTERURBAN DEVELOPMENTS LTD.

PROPOSED DEVELOPMENT OF 4X
 RESIDENTIAL UNITS
 TOMNABAT LANE
 TOMINTOUL (TO THE REAR OF
 HEATHERLEA, MAIN STREET)

DATE: 24,01,16
 DRAWN BY: JR
 CHECKED BY: JR