

ROAD MARKING SCHEDULE

DIAGRAM NO.	LINE TYPE	SIZE
1003A	GIVE WAY	600mm LINE, 300 GAP, 200mm WIDE
1004	WARNING LINE	400mm LINE, 2000 GAP, 100mm WIDE
1009A	EDGE OF CARRIAGEWAY	600mm LINE, 300 GAP, 100mm WIDE
1040	HATCHED MARKINGS	EDGE LINE - 4000mm LINE, 2000mm GAP, 100mm WIDE HATCH - 400mm LINE (min) AT 45°, 3000mm GAP, 150mm WIDE



Stantec UK Limited
GLASGOW
5th Floor, 9 George Square, Glasgow G2 1DYG
Tel: +44 141 352 2360
www.stantec.com/uk

Copyright Reserved
The Contractor shall verify and be responsible for all dimensions. DO NOT scale the drawing - any errors or omissions shall be reported to Stantec without delay. The Copyrights to all designs and drawings are the property of Stantec. Reproduction or use for any purpose other than that authorized by Stantec is forbidden.

Notes
UTILITIES NOTE: The position of any existing public or private sewers, utility services, plant or apparatus shown on this drawing is believed to be correct, but no warranty to this is expressed or implied. Other such plant or apparatus may also be present but not shown. The Contractor is therefore advised to undertake their own investigation where the presence of any existing sewers, services, plant or apparatus may affect their operations.

- DO NOT SCALE FROM THIS DRAWING. USE ONLY PRINTED DIMENSIONS
- UTILITY SERVICE INFORMATION SHALL BE OBTAINED AND VERIFIED ON SITE BY THE CONTRACTOR PRIOR TO COMMENCING WORKS.
- GULLY OUTLET PIPES TO BE TIED INTO EXISTING DRAINAGE NETWORK. SAW CUTS SHALL BE MADE AT JOINTS BETWEEN EXISTING AND NEW PAVEMENTS. FOR CONSTRUCTION JOINT DETAILS REFER TO DRAWING 10758-STN-00-SL-DR-D-0002.
- A MINIMUM OF THREE ROWS OF TACTILES TO BE PROVIDED FROM THE FACE OF ROAD KERBS AT UNCONTROLLED CROSSINGS UNLESS DETAILED OTHERWISE.
- DRAWING TO BE PRINTED IN COLOUR FOR CLARITY.

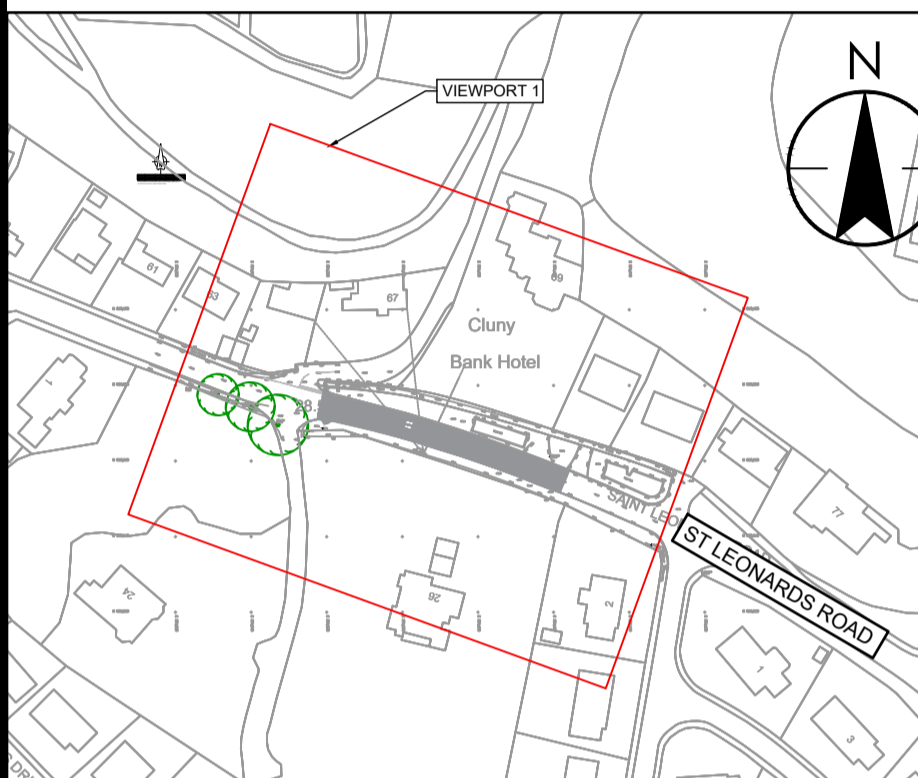

LOCATION
1:2000

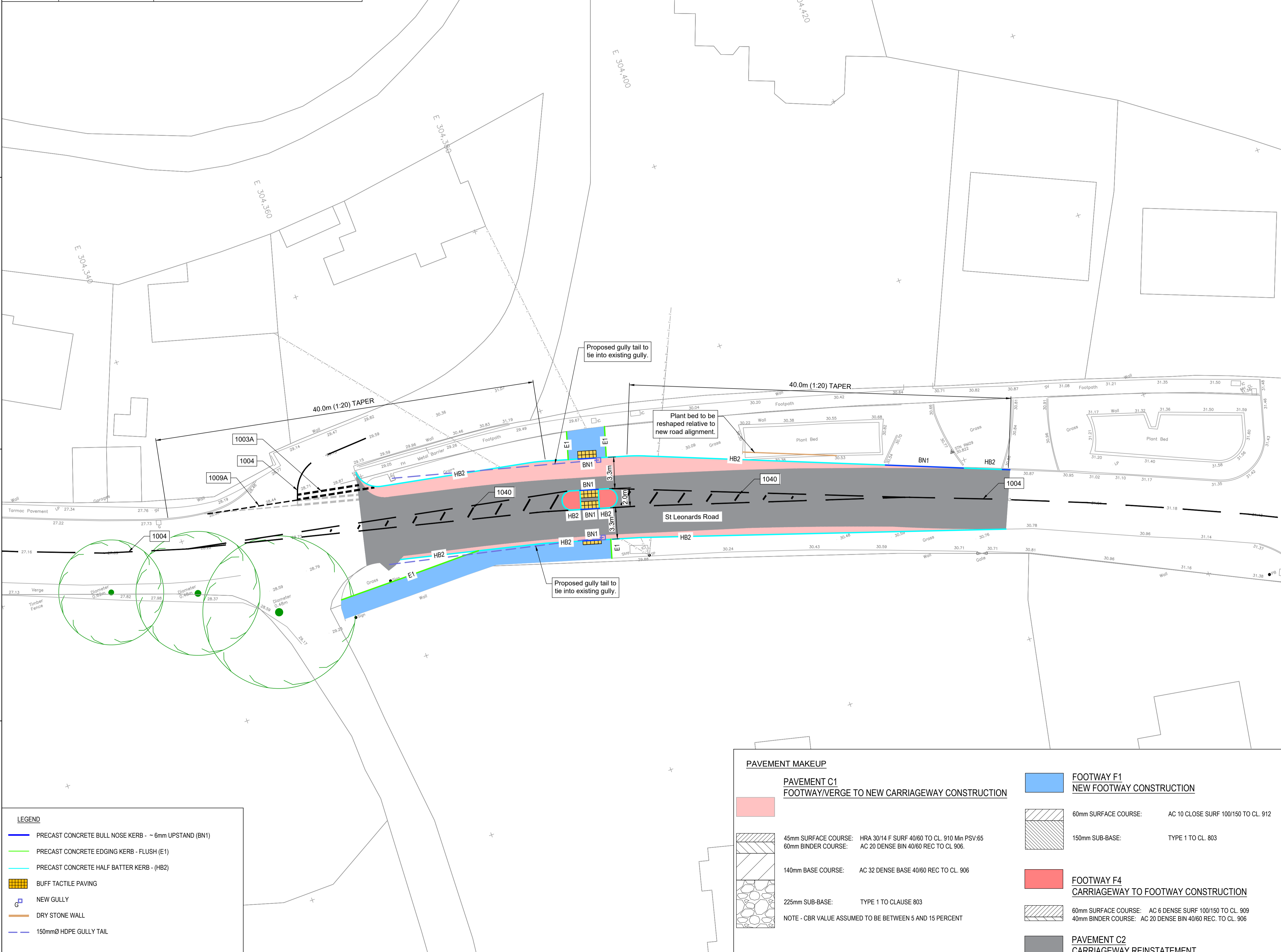

LEGEND

- PRECAST CONCRETE BULL NOSE KERB - ~6mm UPSTAND (BN1)
- PRECAST CONCRETE EDGING KERB - FLUSH (E1)
- PRECAST CONCRETE HALF BATTER KERB - (HB2)
- BUFF TACTILE PAVING
- NEW GULLY
- DRY STONE WALL
- 150mmØ HDPE GULLY TAIL

PAVEMENT MAKEUP

	PAVEMENT C1 FOOTWAY/VERGE TO NEW CARRIAGEWAY CONSTRUCTION		FOOTWAY F1 NEW FOOTWAY CONSTRUCTION
	45mm SURFACE COURSE: HRA 30/14 F SURF 40/60 TO CL. 910 Min PSV-65 60mm BINDER COURSE: AC 20 DENSE BIN 40/60 REC TO CL. 906		60mm SURFACE COURSE: AC 10 CLOSE SURF 100/150 TO CL. 912 150mm SUB-BASE: TYPE 1 TO CL. 803
	140mm BASE COURSE: AC 32 DENSE BASE 40/60 REC TO CL. 906		FOOTWAY F4 CARRIAGEWAY TO FOOTWAY CONSTRUCTION
	225mm SUB-BASE: TYPE 1 TO CLAUSE 803		60mm SURFACE COURSE: AC 6 DENSE SURF 100/150 TO CL. 909 40mm BINDER COURSE: AC 20 DENSE BIN 40/60 REC. TO CL. 906
	NOTE - CBR VALUE ASSUMED TO BE BETWEEN 5 AND 15 PERCENT		PAVEMENT C2 CARRIAGEWAY REINSTATEMENT
			45mm SURFACE COURSE: HRA 35/14 F SURF 40/60 TO CL. 910

© Crown copyright and database rights 2022. Unauthorised reproduction infringes Crown copyright and may lead to prosecution or civil proceedings. Ordnance Survey 100023422
SCALE 1:200

CS	BR	DMcl	2022.10.25
Dwn.	Dsgn.	Chkd.	YYYY.MM.DD

Issue Status
PRELIMINARY

This document is suitable only for the purpose noted above. Use of this document for any other purpose is not permitted.



Client/Project
**MORAY COUNCIL
CYCLING, WALKING AND SAFER ROUTES**

ST LEONARDS

Title
**GENERAL ARRANGEMENT OPTION 1
ST LEONARDS**

Project No. 332010758	Scale AS SHOWN
Revision P0.1	Drawing No. 10758-STN-00-SL-DR-D-0001

P:\0001\03112022\2022\10310313 AM.Ry.Stewart_CMS
 22/10/2022 11:42:01 - Updated gully markings for 10758-STN-00-SL-DR-D-0001