

date	revision	number

**Town & Country Planning  
(Scotland) Act, 1997  
as amended**

**REFUSED**

18TH NOVEMBER 2010

**Development Management  
Environmental Services  
The Moray Council**

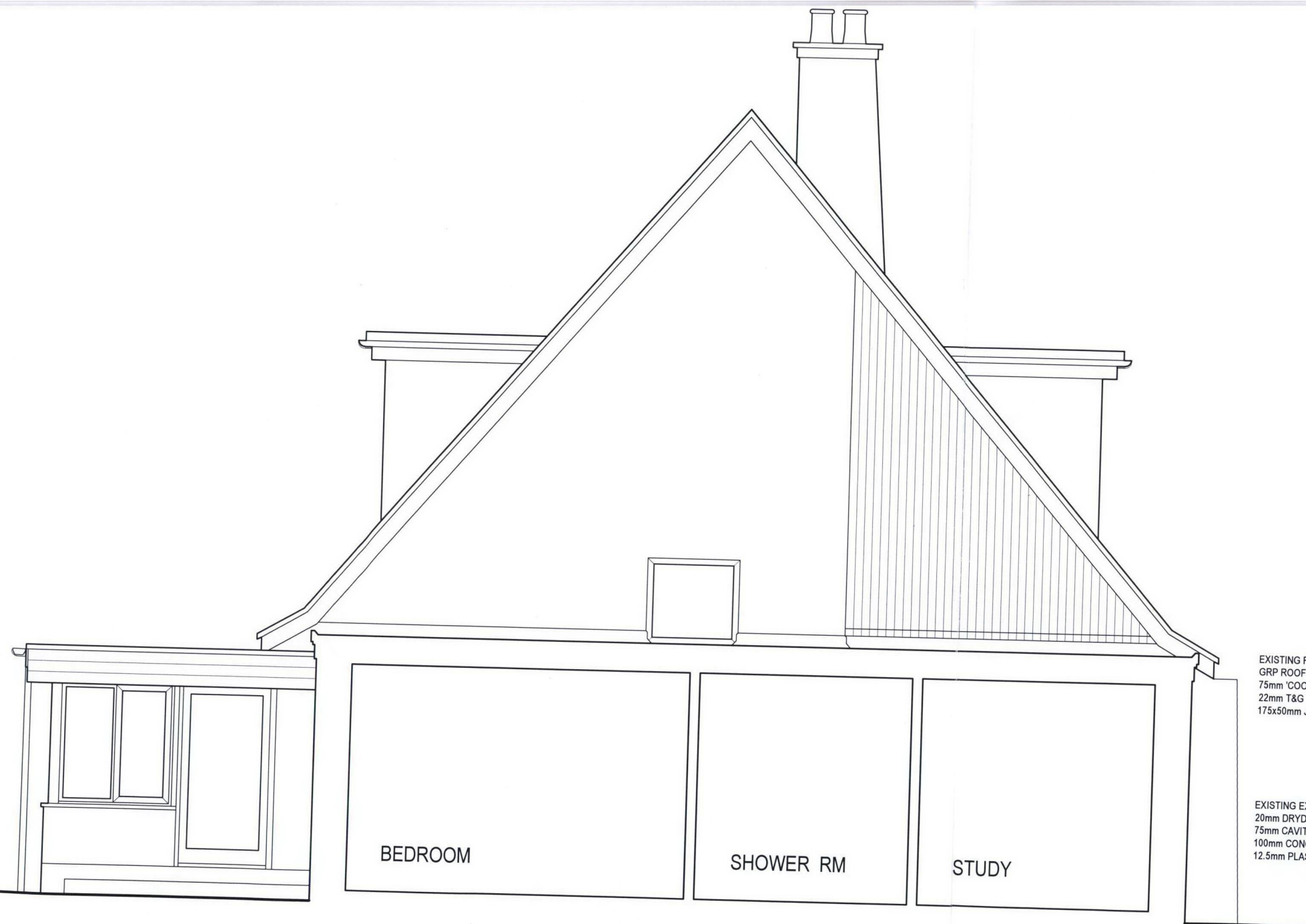

CROSS SECTION A - A scale 1 : 50

EXISTING FLAT ROOF CONSTRUCTION :  
GRP ROOF FINISH OVER 18mm THICK EXTERIOR QUALITY PLY DECK,  
75mm 'COOLAG' NILFLAME INSULATION, VAPOUR BARRIER,  
22mm T&G TREATED WHITEWOOD BOARDING, TAPERED FIRING PIECES,  
175x50mm JOISTS AT 400mm CENTRES, 12.5mm PLASTERBOARD.

EXISTING EXTERNAL WALL CONSTRUCTION :  
20mm DRYDASH RENDER, 100mm CONCRETE BLOCK OUTER LEAF,  
75mm CAVITY, 50mm DRITHERM CAVITY INSULATION,  
100mm CONCRETE BLOCK INNER LEAF, 50x50mm TREATED TIMBER POSTS,  
12.5mm PLASTERBOARD



**client**

Mr & Mrs T. Stables, 45, Templand Road, Lhanbryde, Moray IV30 8PP

**project** proposed new external access stair to deck over existing flat roof extension and erection of associated edge balustrading

**drawing title**

EXISTING :  
SECTION A - A

**scale**  
1 : 50

**date**  
July 2010

**drawing ref.**  
X / 08 / OS2