

DO NOT SCALE OFF DRAWINGS. ALL SIZES ARE TO BE CHECKED CONFIRMED ON SITE PRIOR TO COMMENCEMENT OF WORKS/ORDERING OF MATERIALS. NO WORK TO COMMENCE BEFORE APPROPRIATE APPROVALS ARE GRANTED. CONTRACTORS RESPONSIBILITY TO ENSURE POSSESSION OF APPROVED DRAWINGS.



CAROLINE STREET ELEVATION - SCALE 1:100



NORTH ROAD ELEVATION - SCALE 1:100

MATERIAL AND FINISHES SPECIFICATION

WALL FINISH - WHITE WET DASH FINISH
 ROOF FINISH - DARK SLATE EFFECT TILE
 WINDOWS FINISH - HIGH PERFORMANCE TIMBER TRIPLE GLAZED WINDOWS, COLOURATION TO PLANNING AUTHORITY APPROVAL
 DOOR FINISH - HIGH PERFORMANCE TIMBER DOORS, COLOURATION TO PLANNING AUTHORITY APPROVAL

Town & Country Planning (Scotland) Act, 1997 as amended

REFUSED

12.10.11

**Development Management
 Environmental Services
 The Moray Council**



REAR ELEVATION - SCALE 1:100

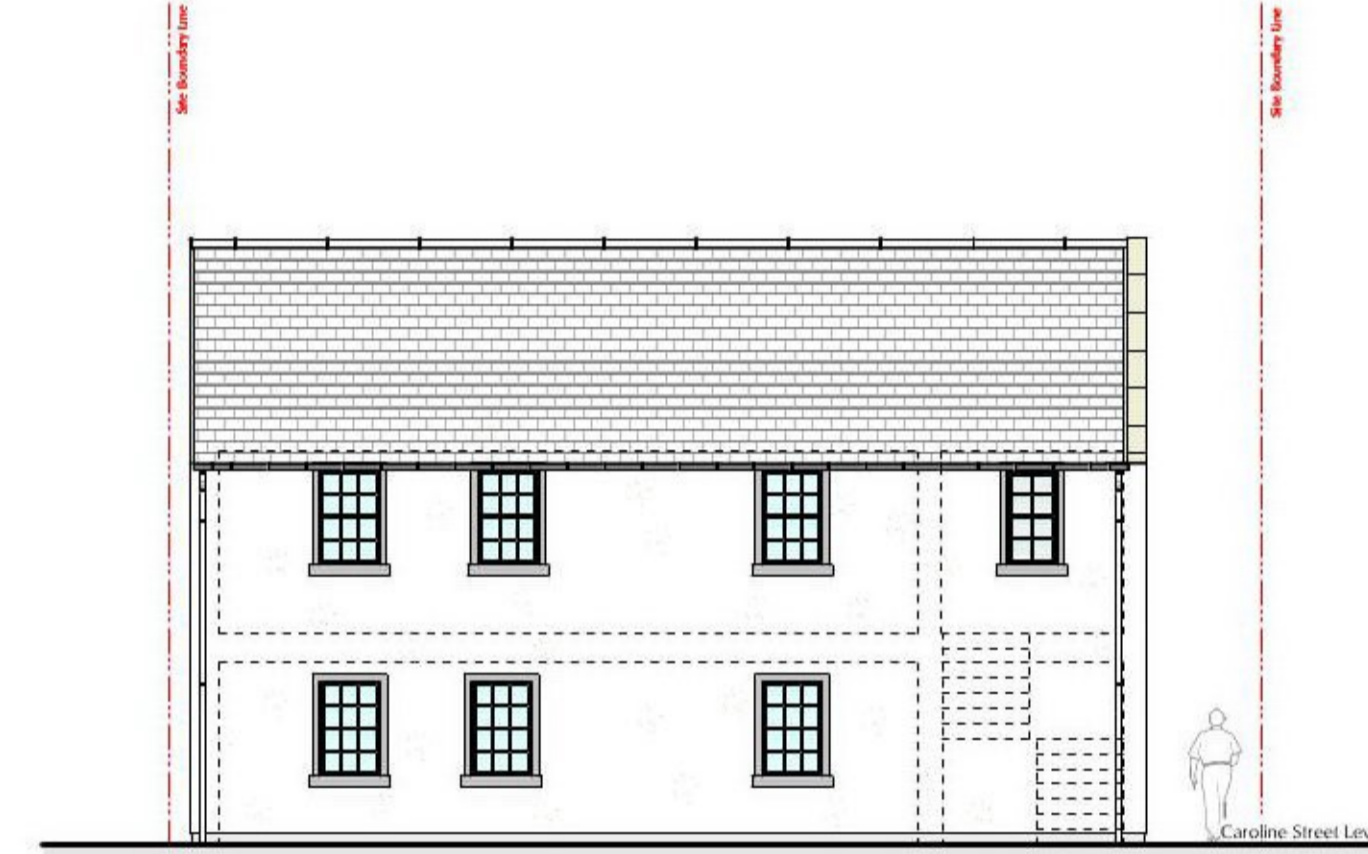

SIDE (NORTH-WEST) ELEVATION - SCALE 1:100

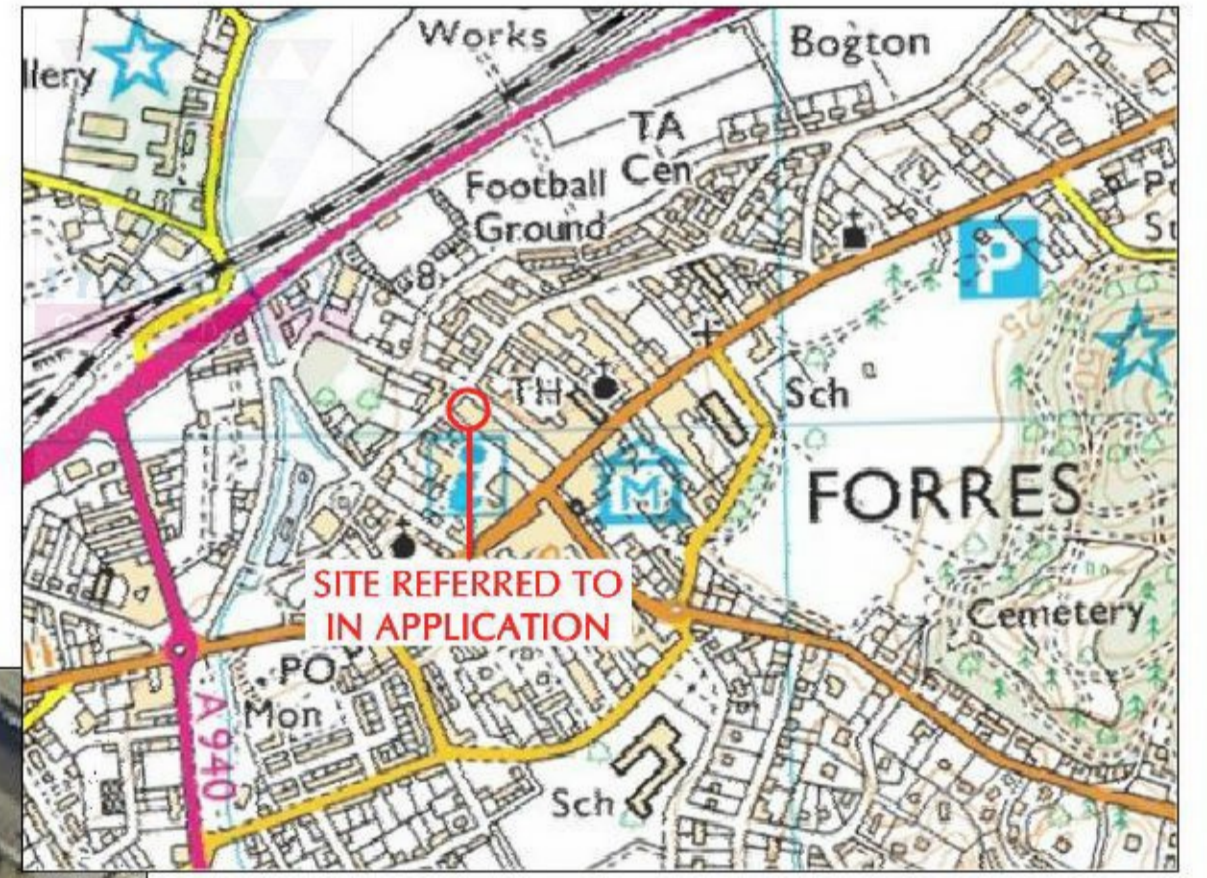

O.S. LOCATION PLAN - N.T.S



INTERNAL (SOUTH-EAST) ELEVATION - SCALE 1:100



INTERNAL (NORTH-WEST) ELEVATION - SCALE 1:100



AERIAL PHOTOGRAPH - N.T.S

cmdesign
 architectural consultants

ELGIN
 1-5 Pinetree House, Pinetree Crescent, Elgin, IV30 6HZ
 01343 540020 01343 540038

NAIRN
 4 Bridge Street, Nairn, Highland IV12 4EJ
 01667 300230 01667 454318

INVERNESS
 01463 210007

m 0781 3872818 w cmdesign.biz e office@cmdesign.biz

RTPI
 Oikos Architectural Ltd
 Registered in Scotland No. 272963

Client: **TABOO SCOTLAND LTD**

Project: DEMOLISH EXISTING BUILDING AND ERECT FLATTED DEVELOPMENT (NO. UNITS) & ASSOCIATED INFRASTRUCTURE WORKS AT THE FORMER CASTLE INN, CAROLINE STREET, FORRES, MORAY

Drawing: **DETAILED PLANNING PROPOSALS
 PROPOSED ELEVATIONS**

Date: _____ Revisions: _____ Rev. No: _____

Drawn By: **M.J.HILTON** Date: **NOV 2011** Checked By: **Mr Craig Mackay** Date: **NOV 2011**

Drawing No: **090011.P11**

All plans are based upon the Ordnance Survey Map with the sanction of the Controller, H.M. Stationery Office, Licence Number: 100010408