

CUMULATIVE IMPACT ASSESSMENT ZTV 3 - SHEILMUIR, DRYBRIDGE (granted)

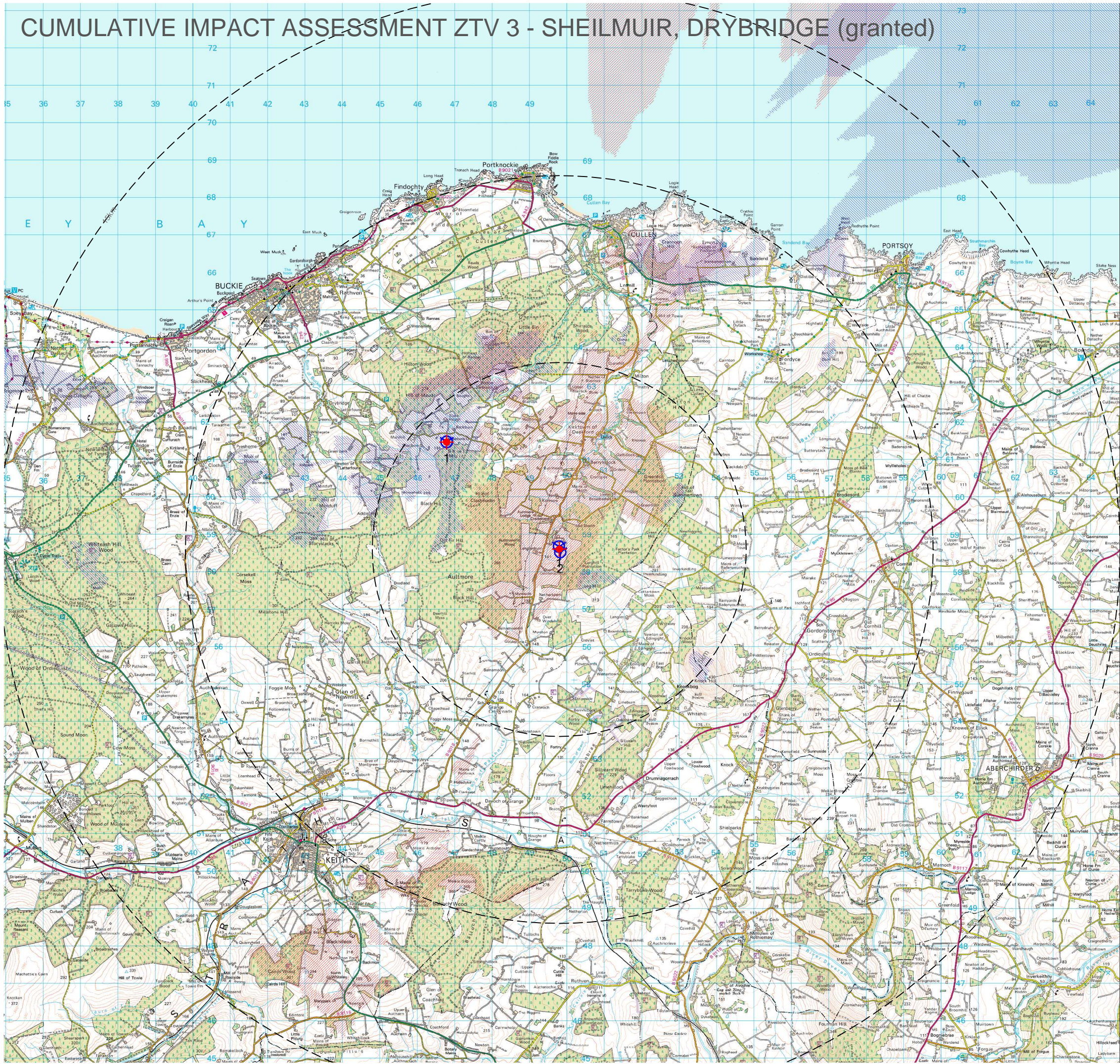

CUMULATIVE ZONE OF THEORETICAL VIEW  
for Proposed Wind Turbine Installation

SCALE 1:100000

GENERATED WITH OS 50m PROFILE (TOPOGRAPHY ONLY)  
INFORMATION, A 35m ROTOR TIP HEIGHT (APPLICATION SITE), A  
20.4m ROTOR TIP HEIGHT (REFERENCED CUMULATIVE SITE) AND  
A 2m RECEIVER HEIGHT.

NOTE: CURVATURE OF THE EARTH AND LIGHT RELFECTION IS  
TAKEN INTO ACCOUNT.

- Both Application & Cumulative Impact Site in View
- Cumulative Impact Site in View only
- Application Site in View only

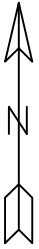

REV	DATE	BY	REASON
			212 ZELLIG BUILDING THE CUSTARD FACTORY BIRMINGHAM, B9 4AA T: 0121 449 4443 W: www.fineenergy.co.uk
PROJECT:		Proposed Wind Turbine Installation	
CLIENT:		BACKIES FARM, DESKFORD, MORAYSHIRE	
ADDRESS:		CENTRE OF SITE -349800E, 858601N	
SITE / CO-ORD:			
DRAWN BY: RJ		SCALE: 1:100000	DATE: 22/11/2012
TITLE: CUMULATIVE ZTV PLAN 3			DWG NO: CIS.ZTV03