

Existing Front Elevation
Scale 1:100

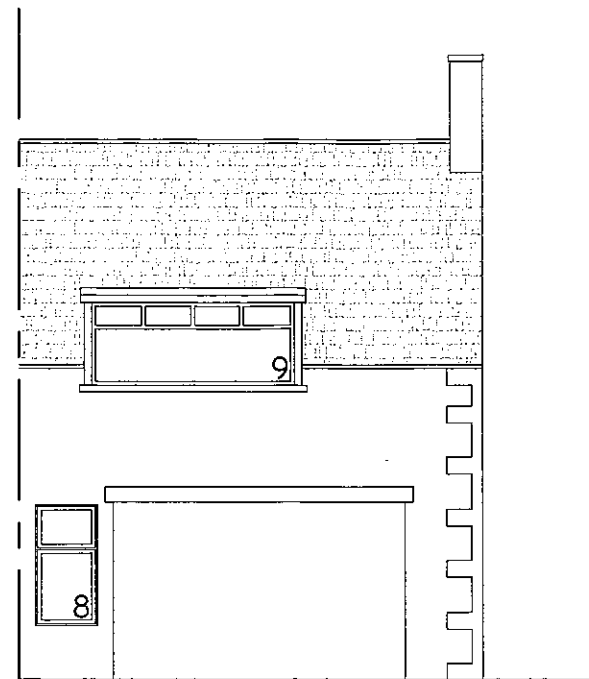

Existing Rear Elevation
Scale 1:100

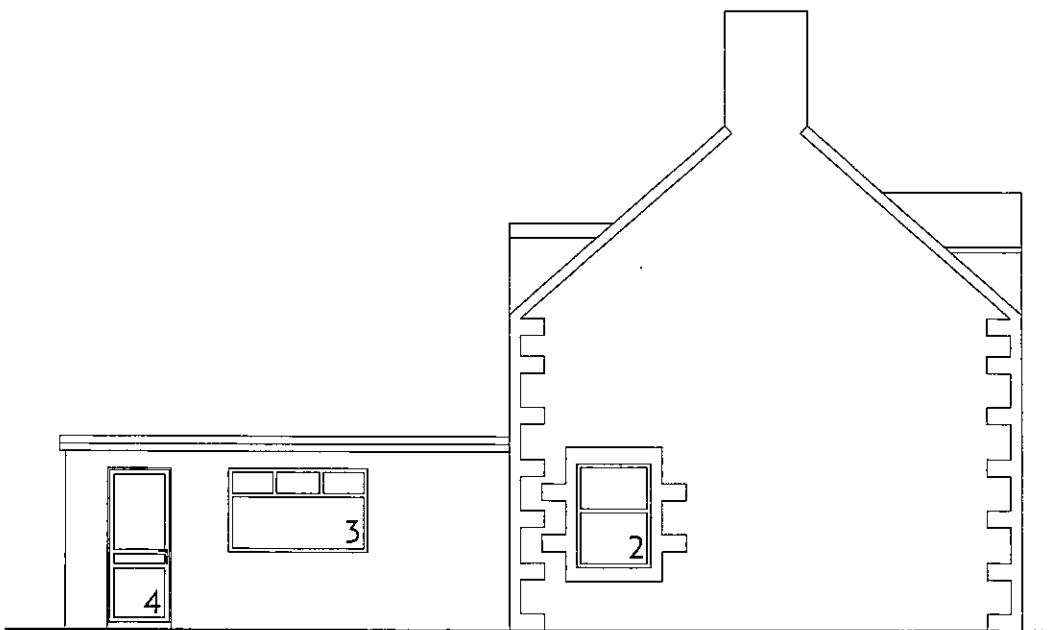

Existing Side Elevation
Scale 1:100



Planning (Listed Building and
Conservation Areas)
(Scotland) Act, 1997

REFUSED

24.3.14

Development Management
Environmental Services
The Moray Council

Town & Country Planning
(Scotland) Act, 1997
as amended

REFUSED

24.3.14

Development Management
Environmental Services
The Moray Council

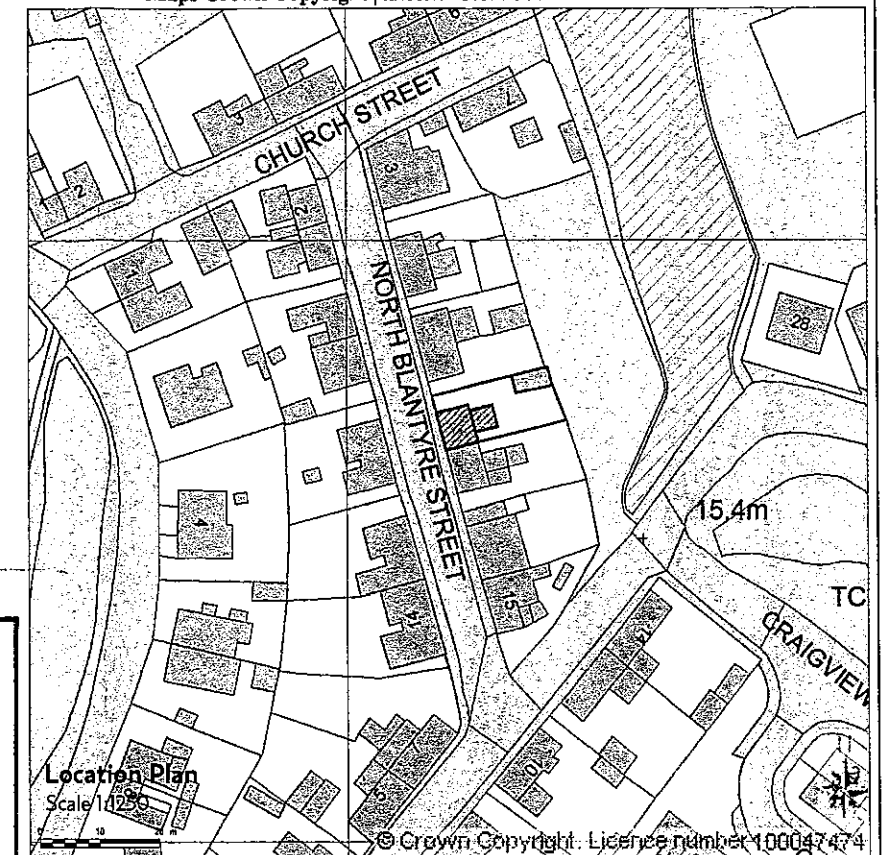

CR SMITH

home sweeter home

This drawing is for illustration purposes only therefore nothing
contained herein shall constitute or form any part of any contract

CLIENT Mr & Mrs McLean
9 North Blantyre Street
Findochty

POSTCODE AB56 4PU

TELEPHONE

PROJECT SPECIFICATION
New replacement windows & doors

CONTRACT No 61131801

DRAWING No 001

DRAWING BY Jack Peden

SCALE As illustrated

DATE 29/01/14

REVISIONS

jack.peden@crsmith.co.uk

WE CERTIFY THAT THIS IS A TRUE AND ACCURATE PLAN OF
THE WORKS REFERRED TO IN THE APPLICATION FOR
WARRANT / PLAN

SIGNED: [Signature]

DATE: 29/1/14



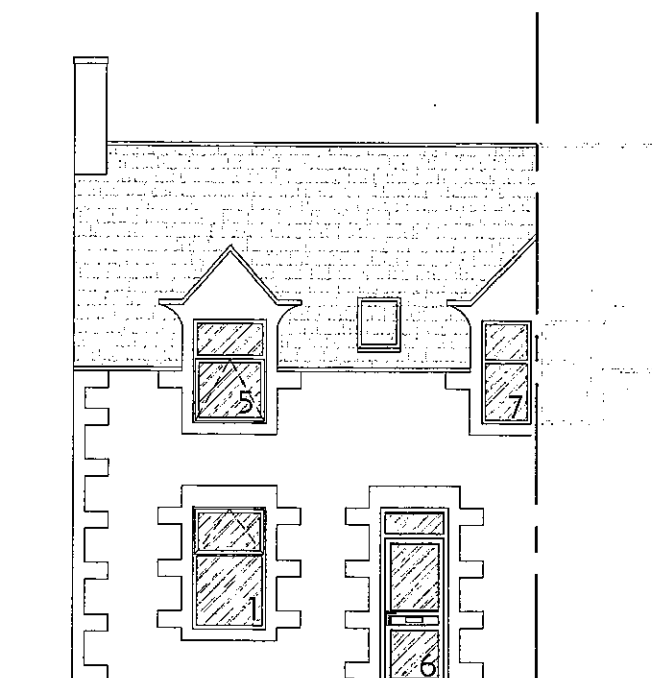

Proposed Front Elevation
Scale 1:100

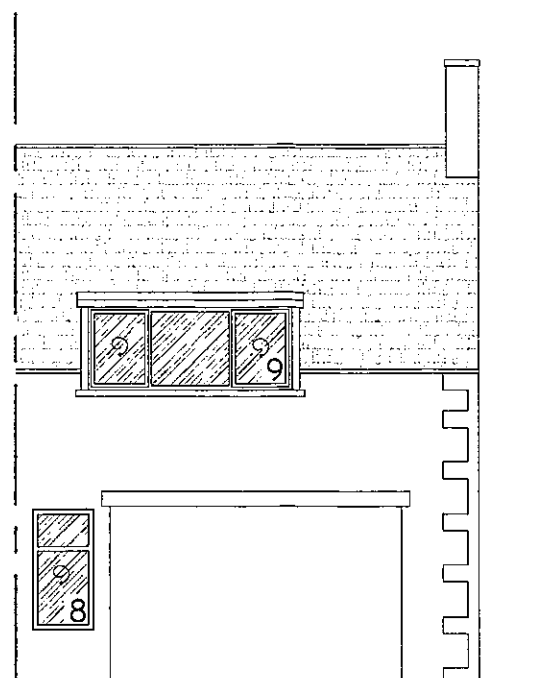

Proposed Rear Elevation
Scale 1:100

Existing aluminium pivot windows & doors (numbered 1-9) to be replaced with new oak coloured PVCu double-glazed windows & doors

Window Specification

New windows to be fully glazed (4/20/4) with laminated and toughened glass to BS6262 part 4: 2005 and BS6206. Glazing to be low E with argon filled cavity. Windows to be draught stripped and weathersealed. Windows fitted with trickle vents to heads and provide a u-value of 1.4w/m²k.

External Door Specification

New uPVC doors to be fully glazed (4/20/4) with laminated and toughened glass to BS6262 part 4: 2005 and BS6206. Glazing to be low E with argon filled cavity. Doors to be draught stripped and weathersealed. Doors providing a u-value of 1.4w/m²k. Doors meet recommendations for physical security in Section 2 of 'Secured by Design'.

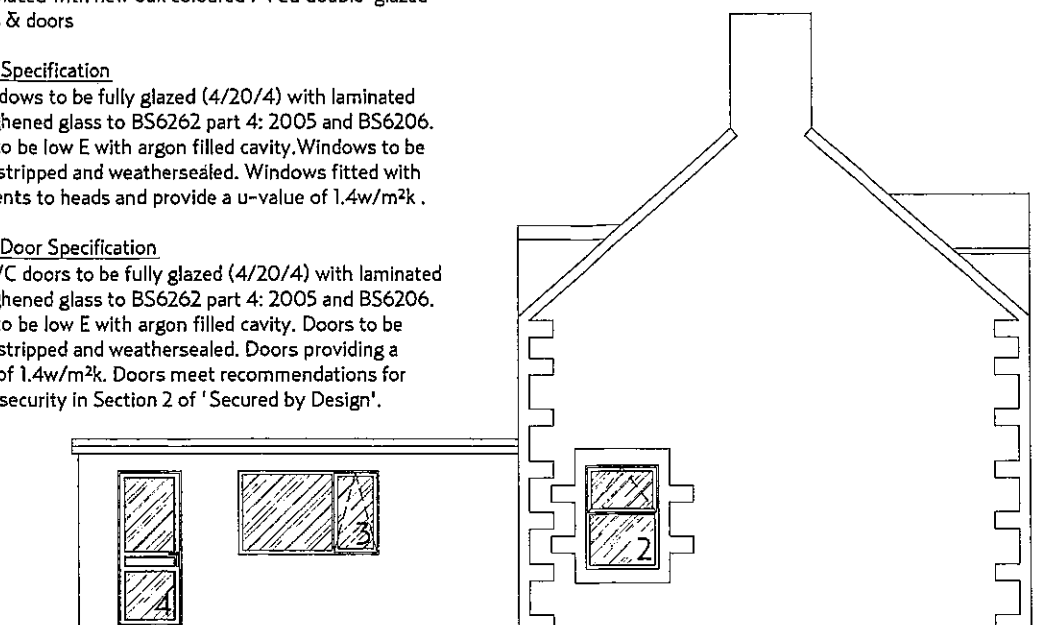

Proposed Side Elevation
Scale 1:100

RECEIVED
09 MAY 2014

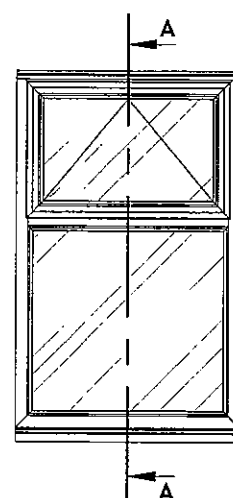

Casement Elevation
Scale 1:20



Casement Section (A-A)
Scale 1:20

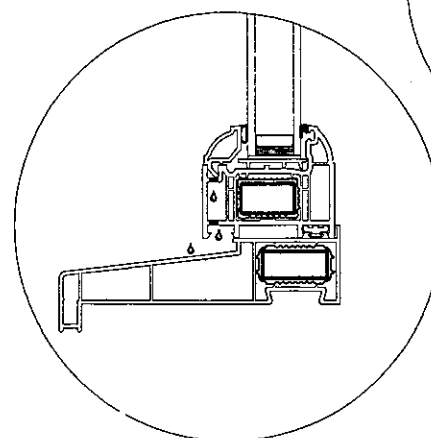
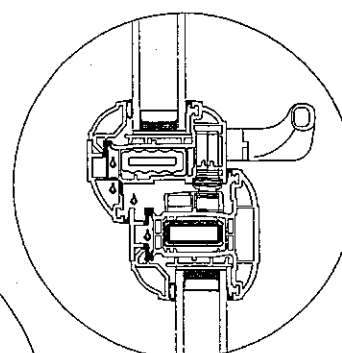
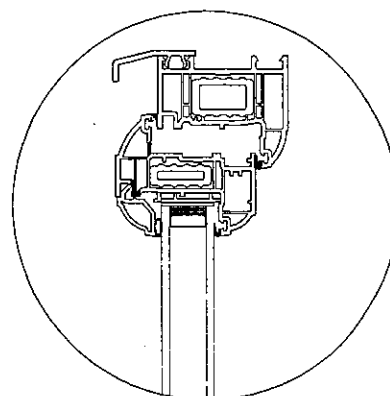

Window Details
Scale 1:5

Planning (Listed Building and Conservation Areas) (Scotland) Act, 1997

REFUSED

24-3-14

**Development Management
Environmental Services
The Moray Council**

Town & Country Planning (Scotland) Act, 1997 as amended

REFUSED

24-3-14

**Development Management
Environmental Services
The Moray Council**

CR SMITH

home sweeter home

This drawing is for illustration purposes only therefore nothing contained herein shall constitute or form any part of any contract

CLIENT Mr & Mrs McLean
9 North Blantyre Street
Findochty

POSTCODE AB56 4PU

TELEPHONE

PROJECT SPECIFICATION
New replacement windows & doors

CONTRACT No 61131801

DRAWING No 002

DRAWING BY Jack Peden

SCALE As illustrated

DATE 29/01/14

REVISIONS

RECEIVED

30 JAN 2014

14/00143/APP

jack.peden@crsmith.co.uk

WE CERTIFY THAT THIS IS A TRUE AND ACCURATE PLAN OF THE WORKS REFERRED TO IN THE APPLICATION FOR WARRANT / PLAN.

SIGNED:.....

DATE: 27/1/14

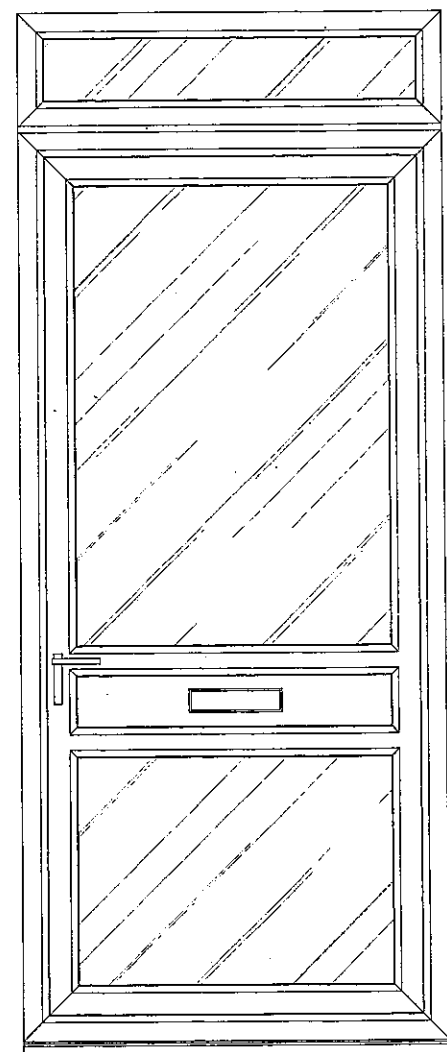

Door Elevation
Scale 1:20

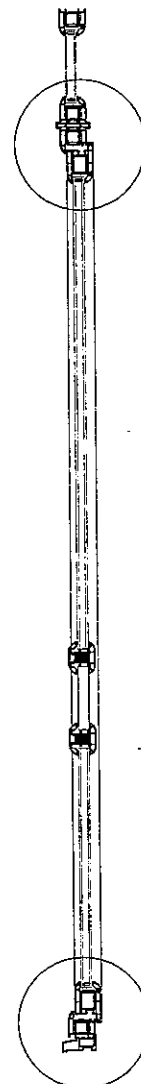

Door Section (A-A)
Scale 1:20

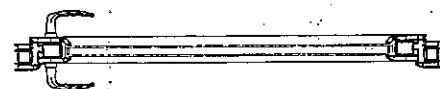

Door Details
Scale 1:5

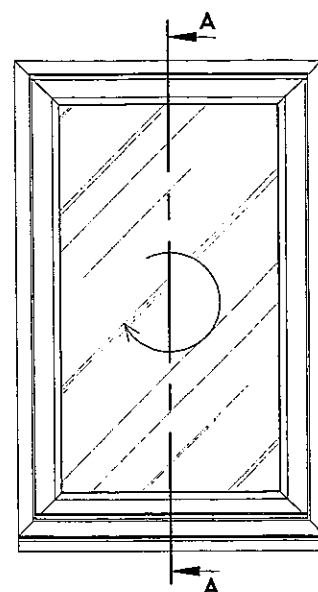

Casement Elevation
Scale 1:20



Casement Section (A-A)
Scale 1:20

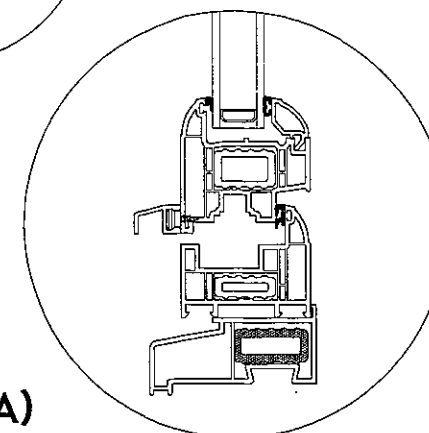
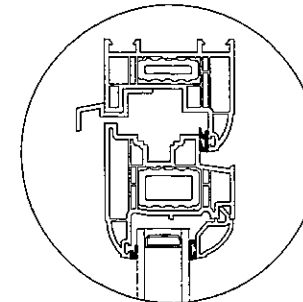

Window Details
Scale 1:5

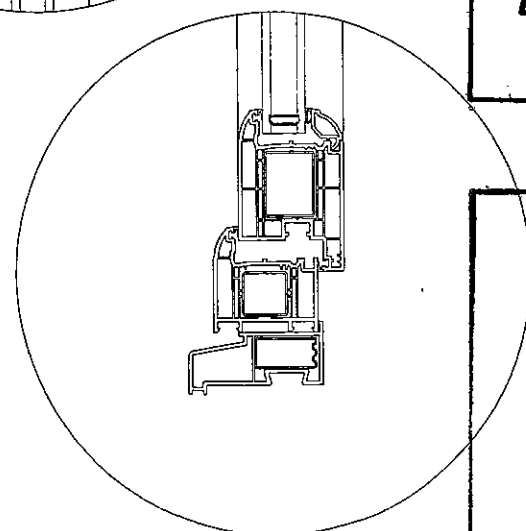
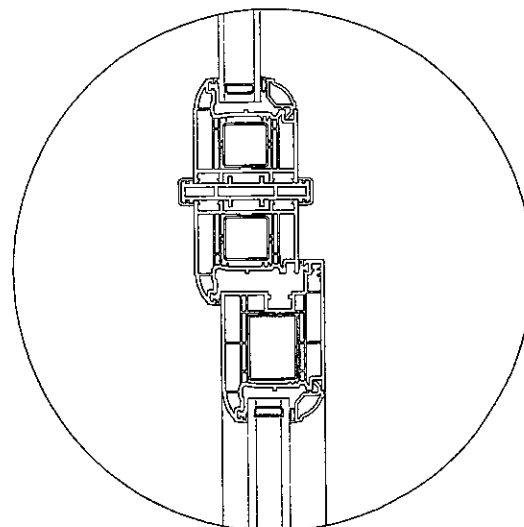

Planning (Listed Building and
Conservation Areas)
(Scotland) Act, 1997

REFUSED

24.3.14

Development Management
Environmental Services
The Moray Council

Town & Country Planning
(Scotland) Act, 1997
as amended

REFUSED

24.3.14

Development Management
Environmental Services
The Moray Council

RECEIVED
09 MAY 2014

CR SMITH

home sweeter home

This drawing is for illustration purposes only therefore nothing
contained herein shall constitute or form any part of any contract

CLIENT Mr & Mrs McLean
9 North Blantyre Street
Findochty

POSTCODE AB56 4PU

TELEPHONE

PROJECT SPECIFICATION
New replacement windows & doors

CONTRACT No 61131801

DRAWING No 004

DRAWING BY Jack Peden

SCALE As illustrated

DATE 29/01/14

REVISIONS

jack.peden@crsmith.co.uk

WE CERTIFY THAT THIS IS A TRUE AND ACCURATE PLAN OF
THE WORKS REFERRED TO IN THE APPLICATION FOR
WARRANT / PL [REDACTED] ENT.

SIGNED: [REDACTED]

DATE: 24/1/14

RECEIVED
10 JAN 2014
14/00142/000